COMP 3920 Database Systems 1

Submitting Screenshots

Think of your screenshots as **professional documents**, because they are.

A few rules for submitting your screenshots for your lab.

1. Crop your screenshots appropriately.
   The example in your lab instructions will show how much of screen is required for full marks.
   a. Do NOT submit screenshots of your entire screen.
   b. Do NOT overly crop your screenshots so that details are missing.
      Show the command to be run that was requested and show the results and the execution time.
2. Keep the file name as requested
   a. Must contain the file number at the beginning with a leading zero – 2 digits total.
      ex: 01_, 02_, 03_, 04_, 05_, 06_, 07_, 08_, 09_, 10_, 11_, etc.
   b. Do NOT substitute characters.
   c. Do NOT have typos in your filename.
3. Keep your screenshots clean
   a. Do NOT have any other windows obscuring your screenshots.
   b. Do NOT have a mouse cursor hiding portions of your output.
4. Ensure all the data required is shown on the screen.
   Enlarge the window (or portion of the window) to show ALL the required information
   a. Do NOT submit screenshots will partial data.
5. Ensure the file compression and file size is adequate. Screenshots MUST be legible.
   a. Do NOT shrink the output to where the contents are unreadable.
   b. Do NOT compress so much that the contents are unreadable.

Examples:

In your lab instructions when you see the following as an example for your screenshot to be submitted:

Submit your screenshot:
show_databases_and_tables.jpg

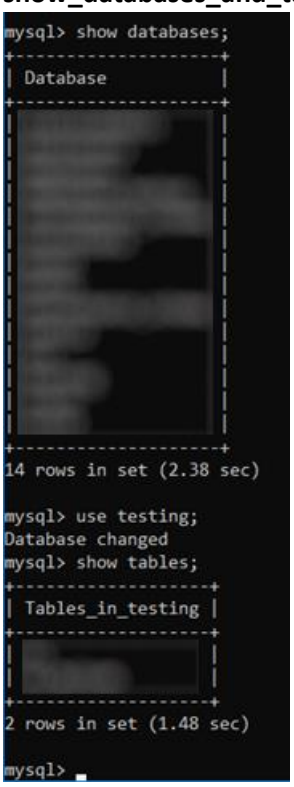

This screenshot is requesting you to run 2 commands:
`SHOW DATABASES;`
and `SHOW TABLES;`

Show the command executed, results and the execution times of both commands in 1 screenshot.

Example 1
Filename: **show_databases_and_tables.jpg**

Question is asking for

Full Marks:

1. Properly cropped, Shows the `SHOW DATABASES;` and `SHOW TABLES;` detail.
2. Filename matches what is required.
3. Screen is clean, and not obscured.
4. No data is missing/hidden.

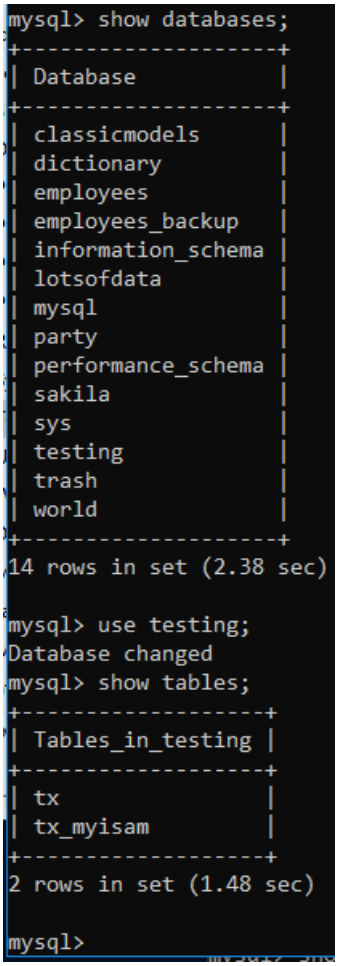

```
mysql> show databases;
+--------------------+
| Database           |
+--------------------+
| classicmodels      |
| dictionary         |
| employees          |
| employees_backup   |
| information_schema |
| lotsofdata         |
| mysql              |
| party              |
| performance_schema |
| sakila             |
| sys                |
| testing            |
| trash              |
| world              |
+--------------------+
14 rows in set (2.38 sec)

mysql> use testing;
Database changed
mysql> show tables;
+-------------------+
| Tables_in_testing |
+-------------------+
| tx                |
| tx_myisam         |
+-------------------+
2 rows in set (1.48 sec)

mysql>
```

Example 2

Filename: **showDatabases+Tables.jpg**

Incorrect:

1. Screenshot is shows entire screen and is not cropped properly
2. Filename has the underscores missing and a plus character added.

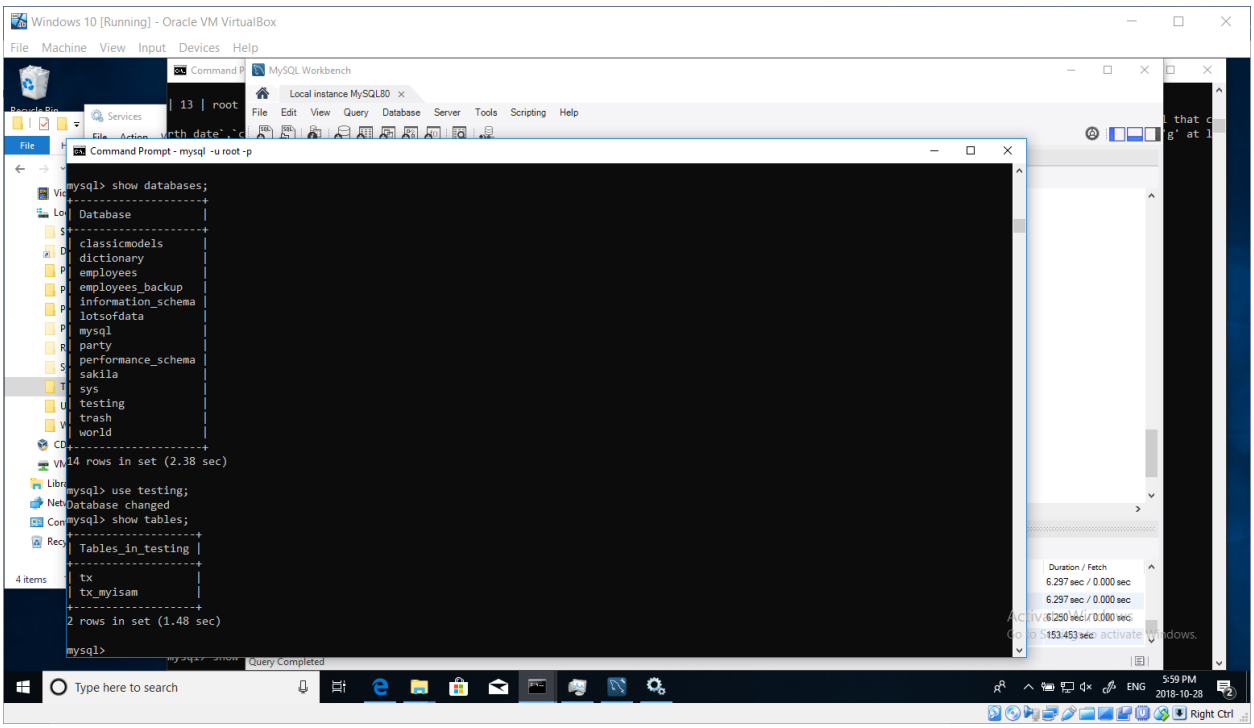

Example 3

Filename: **screenshot1.jpg**

Remember: The question asks for results of the `SHOW DATABASES;` command AND the `SHOW TABLES;` command.

Incorrect:

1. Screenshot doesn't show the `SHOW DATABASES;` command.
2. Filename does not match the required filename.

```
mysql> use testing;
Database changed
mysql> show tables;
+------------------+
| Tables_in_testing |
+------------------+
| tx               |
| tx_myisam        |
+------------------+
2 rows in set (1.48 sec)
```

Example 4

Incorrect:

1. Screenshot is NOT well cropped, shows large border of unrelated windows.
2. Other windows are obscuring data within the screenshot – cannot see the last line of text.
3. Command line window is too small causing the table format to be on multiple lines.

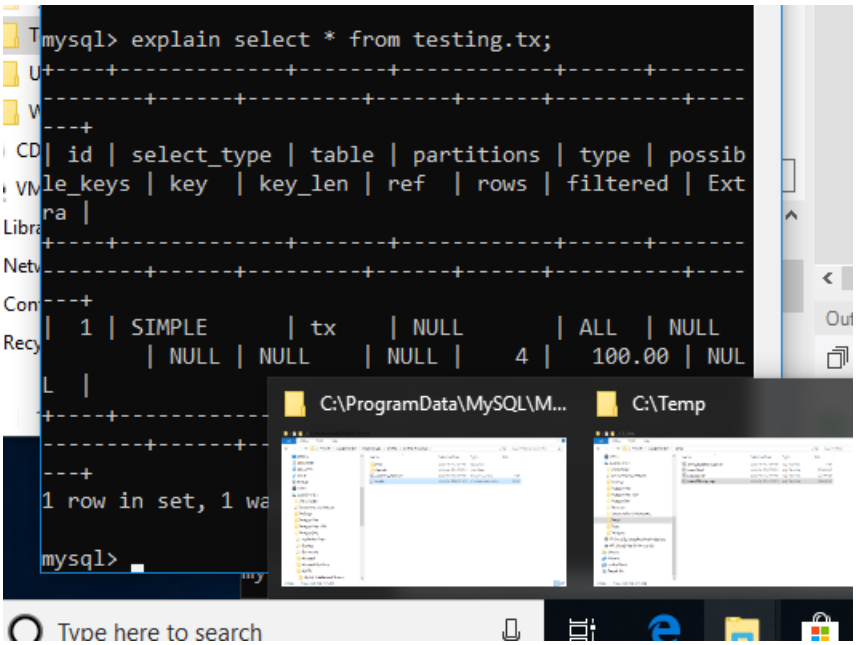

Example 5

Same query as Example 4.

Full Marks:

```
mysql> explain select * from testing.tx;
+----+-------------+-------+------------+------+---------------+------+---------+------+------+----------+-------+
| id | select_type | table | partitions | type | possible_keys | key  | key_len | ref  | rows | filtered | Extra |
+----+-------------+-------+------------+------+---------------+------+---------+------+------+----------+-------+
|  1 | SIMPLE      | tx    | NULL       | ALL  | NULL          | NULL | NULL    | NULL |    4 |   100.00 | NULL  |
+----+-------------+-------+------------+------+---------------+------+---------+------+------+----------+-------+
1 row in set, 1 warning (0.50 sec)
```

Examples 6 and 7

Incorrect:

1. File compression is too high, resulting in hard to read output.

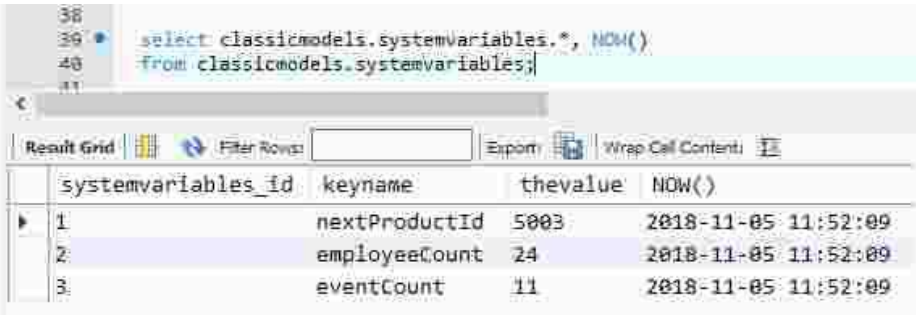

Example 8

1. Output is shrunk and text is too small to read.